

# River Flood Information Map - September 2012

Maroochydore Area

(Click on a grid square for a more detailed map)



Click here to Print A4 on your default printer

Gympie Regional Council

Somerset Regional Council

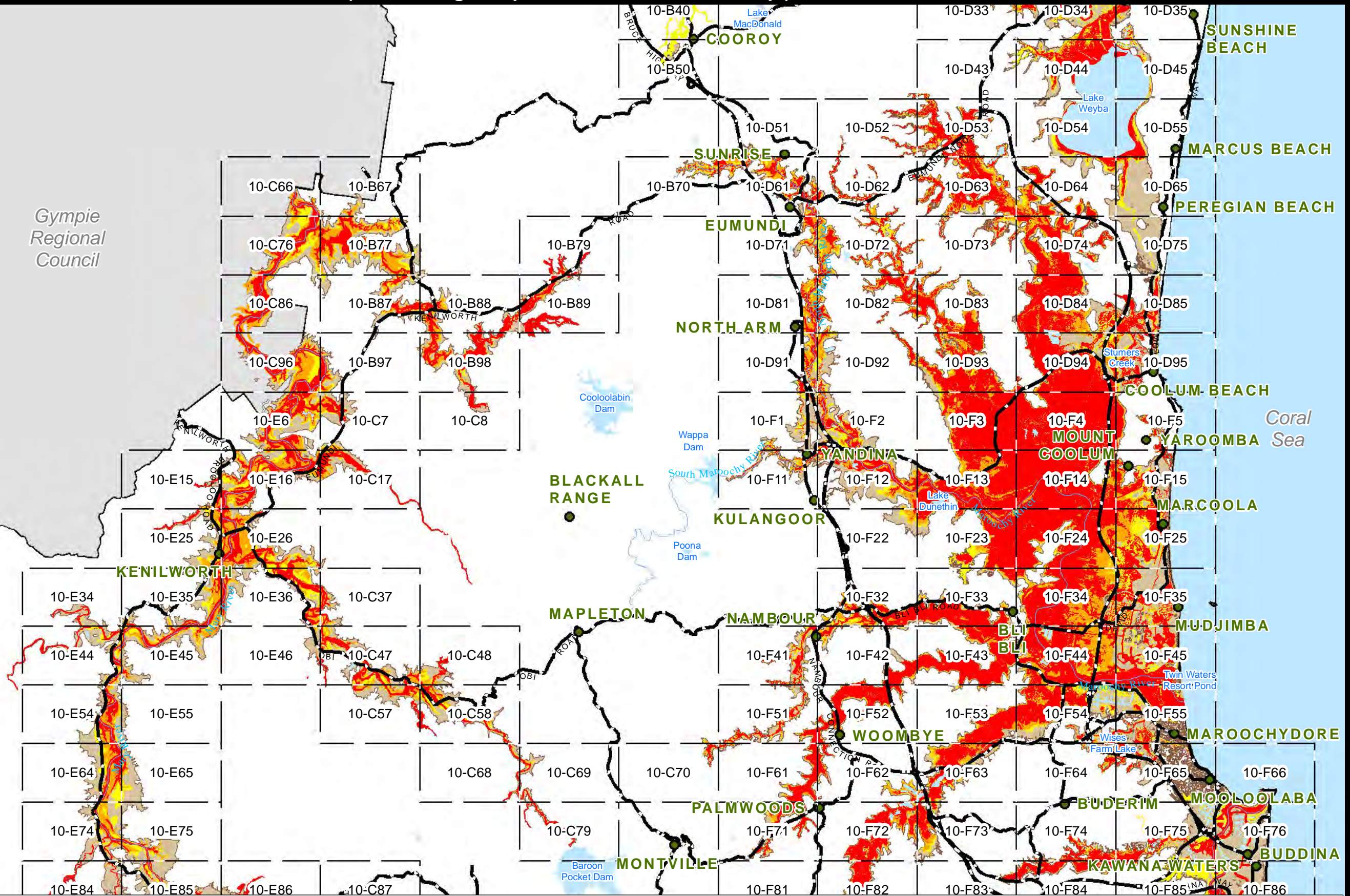

- This area will flood first. In a major flood, waters will be deepest here.
- This area will flood after the red zone in a moderate flood.
- This area will flood after the orange zone in a major flood.
- This area may flood in an extreme flood event but water will be shallower than other zones.

Major Roads  
 These routes can flood.  
 Check council's website to ensure roads are open.

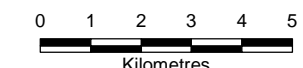

**Disclaimer**  
 This map has been produced in response to the recommendations of the Old Floods Commission of Inquiry to promote awareness of potential flood prone areas. The information is of a general nature and is not intended to replace the need for site specific enquiry of Council records or to be a substitute for more formal flooding investigation required in any development approval or permit process.  
 The information presented on this map is either model based, derived from historic flood data, or estimated using the best judgement of a professional hydrologist. The map is not accurate to the scale of a specific property and for some areas flood information is not available. While every care is taken to ensure the accuracy of this product, neither the Sunshine Coast Council nor the State of Queensland makes any representations or warranties about its accuracy, liability, completeness or suitability for any particular purpose and disclaims all responsibility and all liability (including without limitation, liability in negligence) for losses, damages (including indirect or consequential damage) and costs that may occur as a result of the product being inaccurate or incomplete in any way or for any reason.